

GANDHI INSTITUTE FOR TECHNOLOGY (GIFT)
BHUBANESWAR

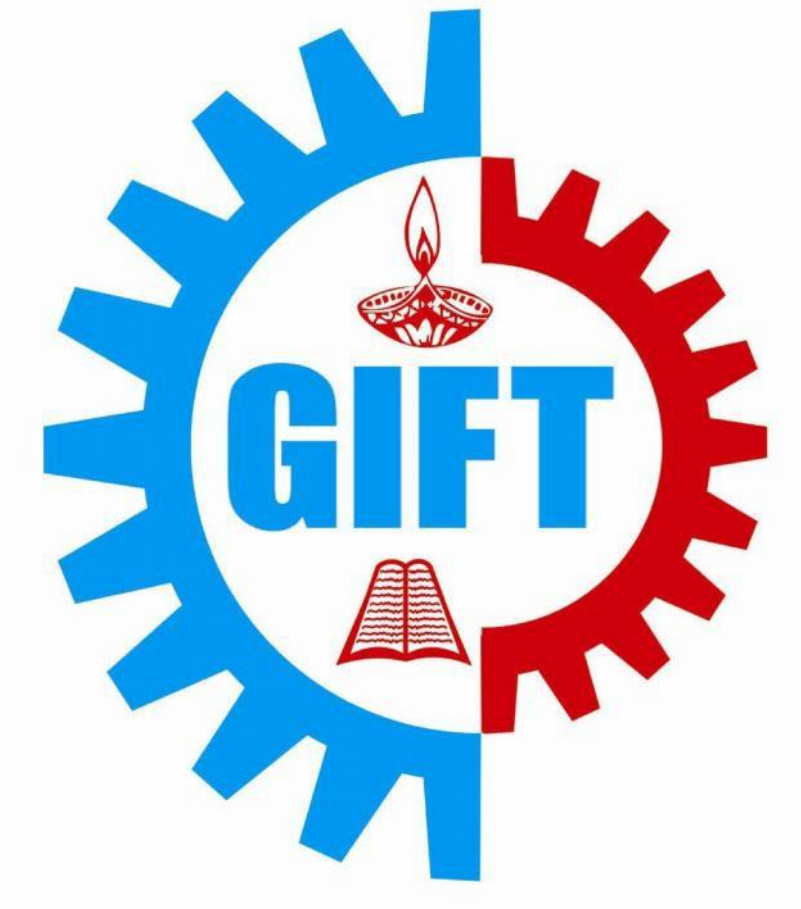

MANDATORY DISCLOSURE

(B.TECH, M.TECH, MCA & MBA PROGRAMMES)

“The Information has been provided by the concerned Institution and the onus of authenticity lies with the Institution and not on AICTE.

01. NAME OF THE INSTITUTION:

GANDHI INSTITUTE FOR TECHNOLOGY (GIFT)

Village : GRAMADIHA
Taluka : JATNI BLOCK
District : KHURDHA
State : ODISHA
Pin Code : 752054
STD Code : 0674
Phone No. : 2111650
Fax No. : 2561445
E-mail : support@gift.edu.in

02. NAME & ADDRESS OF THE PRINCIPAL:-

Name : Prof (Dr) Ch V S Parameswara Rao
Address : Gandhi Institute For Technology (GIFT)
At: Gramadiha
Po: Gangapada
District: Khurdha
Pin: 752054

Longitude: 85°40' 25''

Latitude: 20° 13' 21''

Telephone No. : 7873008173

Fax No. :

Office hour at the Institution : 9AM to 5 PM

E-mail : support@gift.edu.in

Website : www.gift.edu.in

Nearest Railway Station (dist. in KM): Bhubaneswar- 25KM

03. Type of Institution : Private- Self Financed

Category (1) of the Institution: Non- Minority

Category (2) of the Institution: Co- Ed

04. Name of the Organization running the Institution : Baram Panda Trust
Type of the Organization : Trust
Address of the Organization : Baram Panda Trust
B00-4, Krishna Tower,
Nayapalli, Bhubaneswar
Registered with : Society
Registration date : 06/11/2006
Website of the Organization : www.gift.edu.in

05. NAME OF THE AFFILIATING UNIVERSITY:-

Biju Patnaik University of Technology

Address : Chhend Colony, Rourkela, Odisha-769004

Website : www.bput.ac.in

06. Name of Principal : Prof (Dr). Ch V S Parameswara Rao
Exact Designation : Principal
Phone Number with STD Code : 7873008101
Fax Number with STD Code :
E-mail : support@gift.edu.in, principal@gift.edu.in

07. GOVERNING BOARD MEMBER:

- 1) Chairman : Prof. (Dr) Satya Prakash Panda
- 2) Secretary : Sri Biranchi Narayan Panda
- 3) Member (Nominee of the Trust) : Er. Manas Panda, Trustee
- 4) Member(Nominee of the Central Govt.) : Regional Officer (Ex-Officio)
AICTE, Salt Lake, Sector- III KOLKATA
- 5) Member (Nominee of the Regional Committee of AICTE): To be nominated Industrialist/
Technologist/ Educationalist from the Region
- 6) Member (Nominee of the Affiliating Body/ University: To be nominated by B.P. U.T. Rourkela,
Odisha
- 7) Member (Nominee of the State Govt.): D.T.E.T., Govt. of Odisha (Ex-Officio)
- 8) Member (Nominee of the State Govt.): Industrialist/ Technologist/ Educationalist from the Region
- 9) Member- Secretary: Prof. (Dr.) Ch V S Parameswara Rao, M.Tech, PhD Principal, GIFT,
Bhubaneswar
- 10) Member - (Trustee, Baram Panda Trust) : Dr. Jagadish Panda

11) Member - (Nominated by Balaram Panda Trust, Bhubaneswar)

Educationist, Bhubaneswar : Dr. Patitapabana Panda

12) Member - (Nominated by Balaram Panda Trust, Bhubaneswar): Mr. Ashok Basa

13) Member - (Staff Representative- Women) Gandhi Institute For Technology, Bhubaneswar: Ms Monalisa Samal

14) Member - Professor (BSH) Gandhi Institute For Technology, Bhubaneswar: Dr . Prasanna Kumar Rout

08. ACADEMIC ADVISORY BODY:

1) Prof. (Dr). Ch V S Parameswara Rao, Professor in Mechanical Engineering &Principal

2) Er. Harinath Pottam

3) Sri Biranchi Narayan panda

4) Sri Jagadish Panda

IV. GOVERNANCE:-

i) Member of the Board and their brief background

BALARAM PANDA TRUST

1) Chairman : Dr. Satya Prakash Panda
Gunupur, Dist- Rayagada
Educationalist

2) Secretary : Sri Biranchi Narayan Panda
Radharani Apartment, Nayapalli
Bhubaneswar, Educationalist

GOVERNING BODY:

- | | |
|---|---|
| 1. Dr. Satya Prakash Panda | - Chairman |
| 2. Sri Biranchi Narayan Panda | - Secretary |
| 3. Sri Jagadish Panda | - Member |
| 4. AICTE Nominee | - Member (To be nominated) |
| 5. State Govt. Nominee
Odisha) | - Member (To be suggested by the Govt. of |
| 6. University Nominee | - Member (To be suggested by BPUT, Odisha) |
| 7. Prof (Dr) Ch V S Parameswara Rao | - Member Secretary |
| 8. Er. Manas Panda | - Member (Nominee of the Trust) |
| 9. Nominee of the Regional Committee of AICTE | - Member |
| 10. Nominee of the State Govt (Industrialist/ Technologist/ Educationalist from the Region- | Member |
| 11. Dr. Patitapabana Panda
Bhubaneswar) | - Member (Nominated by Balaram Panda Trust, |

- | | |
|------------------------------------|---|
| 12. Mr. Ashok Basa
Bhubaneswar) | - Member (Nominated by Balaram Panda Trust, |
| 13. Ms Monalisa Samal | - Member (Staff Representative- Women) |
| 14. Dr . Prasanna Kumar Rout | - Member (Professor (BSH)) |

ii) **Frequency of the Board Meetings and Academic Advisory body:-** Twice an Year

iii) **Organizational chart and Process:-** Enclosed in Annexure-I

iv) **Nature and Extent of involvement of faculty and students in academic affairs, Improvements:-**

01) Academic Information System (AIS) is installed for developing and delivering teaching materials in academic affairs.

02) State of Art Technology is installed for conducting class to enhance the quality of teaching.

03) Visuals and teaching aids on important courses, containing lectures delivered by eminent Professors are procured for the students.

v) **Mechanism/ norms & procedure for democratic/ good Governance:-**

Under the guidance of Trustees, Governing Council, Academic, Advisory Body, the day- to – day operations of GIFT is managed by Principal, Dean (Academics) with help of HOD’s and Faculty members with individual responsibility.

vi) **Student Feedback on Institutional Governance/ faculty Performance:-**

Wise Feedback system, regular faculty development program & faculty appraisal helps for the assessment of the performance of the faculty members.

vii) **Grievance redressed mechanism of faculty, staff and students:-**

Suggestion boxes are available at different places like Library/ Hostels. Student’s interaction with Principal and a separate grievance cell meeting has been conducted on weekly basis to discuss the various day to day issues.

PROGRAMMES:-

(i) Name of the Programs Approved by the AICTE:-

Bachelor of Technology in

- 1) Electrical & Electronics Engineering
- 2) Electronics & Communication Engineering
- 3) Computer Science & Engineering
- 4) Computer Science & Engineering (AI)
- 5) Agriculture Engineering
- 6) Mechanical Engineering
- 7) Civil Engineering

Post Graduate Courses

- 1) Master of Computer Application
- 2) Master of Business Administration
- 3) M. Tech in Computer Science & Engineering
- 4) M. Tech in Computer Science & Engineering (AI & ML)
- 5) M. Tech in Environmental Engineering
- 6) M. Tech in construction Technology & Management
- 7) M. Tech in Industrial Safety Engineering

(ii) Name of the Programs Accredited by the AICTE: B.Tech, MBA, MCA, M.Tech and Diploma

(iii) For each Program the following details are given:

A) B.Tech:

Name	: Bachelor of Technology
Number of Seats	: 660 per year
Duration	: 4 Years
Cut of mark/rank for admission during the last three years	: Centralized counseling conducted by OJEE, Odisha and JEE (Main)
Fee	: 85,000/- (Per Year)
Placement facilities	: Yes
Campus Placement in last three Years	: 1690
Years with Minimum Salary	: 3.72 Lakh per Annum
Maximum Salary and Average Salary	: 7.8 Lakh per Annum : 4.48 Lakh per Annum

B) MCA

Name	: Master of Computer Applications
Number of Seats	: 180 (per Year)
Duration	: 2 Years
Cut of Mark/ Rank for admission during the last three years	: Centralized Counseling conducted by OJEE Odisha through OJEE
Fees	: 85,000/- (Per Year)
Placement Facilities	: Yes
Campus Placement in last three year with	: 160
Minimum Salary	: 3.52 Lakh per Annum

Maximum Salary : 6.5 Lakh per Annum

Average Salary : 4.4 Lakh per Annum

C) MBA

Name : Master of Business Administration

Number of Seats : 300 (per Year)

Duration : 2 Years

Cut of Mark/ Rank for admission during the last three years: Centralized Counseling conducted by (Qualified Students from OJEE/ AIEEE)

Fees : 93,000/- (Per Year)

Placement Facilities : Yes

Campus Placement in last three year with : 246

Minimum Salary : 3.80 Lakh per Annum

Maximum Salary : 5.75 Lakh per Annum

Average Salary : 4.2 Lakh per Annum

D) M.TECH:-

Name : Master of Technology

Number of Seats : 120

Duration : 2 Years

Cut of Mark/ Rank for admission during the last three years: Centralized Counseling conducted by OJEE

Fees : 93,000/- (Per Year)

Placement Facilities : Yes

Campus Placement in last three year with : 131

Minimum Salary : 3.78 Lakh per Annum

Maximum Salary : 7.6 Lakh per Annum

Average Salary : 4.2 Lakh per Annum

Name and duration of Programme(s) have affiliation/ collaboration with Foreign University(s)/ Institution(s) and being run in the same campus along with status of their AICTE approval. If there is foreign collaboration, give the following details.

Note: - None of our Programme(s) having affiliating/ collaboration with Foreign University(s)/ Institution(s) and none of other programme(s) being run in the same campus along with status of AICTE.

b) Details of the Foreign Institution/ University:- NA

c) For each Collaborative/ affiliated programme give the following: NA

d) Whether the collaborative programme is approved by AICTE? If not whether the Domestic/ Foreign Institution has applied to AICTE for approval as required under notification no. 37-3/Legal/2005 dated 16th May, 2005: NA

VI. FACULTY:-

(i) **Branch wise list of faculty members:-**

No. of Permanent Faculty : 151
Visiting Faculty : NIL
Adjunct Faculty : NIL
Guest Faculty : NIL
Permanent Faculty: Student Ratio: 1:20

(ii) Number of faculty employed (E) and left (L) during the last three years:-

2021-2022		2020-2021		2019-2020	
E	L	E	L	E	L
12	7	12	11	6	12

VII. PROFILE OF PRINCIPAL WITH QUALIFICATION, TOTAL EXPERIENCE, AGE AND DURATION OF EMPLOYMENT AT THE INSTITUTE CONCERNED:-

(i) Name : Prof. (Dr.) Ch V S Parameswara Rao
Date of Birth : 24th July 1966
Age : 55 yrs

Academic Qualification (with field of specialization):-

B. Tech in Mechanical Engineering

M. Tech in Tool Design & Mfg.

Ph. D in Un conventional Machining (Mechanical Engineering)

Life Member of Indian Society of Technical Education

Details of Experience (Academic/ Industrial):-

Teaching : 30 years

Industry : 2 years

Research : 20 years

Area of specialization : Un-Conventional Machining

Subject Teaching at PG Level testing, NTMM,	: Design for Manufacture, Non Destructive
No. of Paper published	: National Journals (2 Nos.) International Journals (53 Nos.)
Projects carried out	: 4
Patents	
Technology Transfer	: 3
Research Publications	: 55
Date of appointment in present institution	: 03.03.2021
Duration of employment at the institute concerned	: 10 months & Continuing

(ii) For each faculty give a page covering:

Note: - Enclosed in **Annexure-II** (separate sheet for each faculty in department wise as per format given)

VIII. FEES:-

(i) Details of fee, as approved by State fee Committee, for the Institution:-

For B. Tech (First Year):-

Tuition Fees	85,000
Transport Fees	14,400
Caution Money (Refundable)	1,000
Total	

For M. Tech (First Year):-

Tuition Fees	85,000
Transport Fees	14,400
Caution Money (Refundable)	1,000
Total	

For MCA (First Year):-

Tuition Fees	85,000
Transport Fees	14,400
Caution Money (Refundable)	1,000
Total	

For MBA (First Year):-

Tuition Fees	85,000
Transport Fees	14,400
Caution Money (Refundable)	1,000
Total	

Note:- The College has its own hostel for boys and girls in campus

(ii) Time scheduled for payment of fee for the entire program:-

Institute is providing the following two options for payment of fees.

(i) Onetime payment at the beginning of the academic year

Or

(ii) Before the commencement of each Semester.

(iii) No. of fee waiver granted with amount and name of students:- List enclosed

Sl No	Candidate Name	Course	Program Name
1	KANHEI MOHANTY	B.Tech	AGRIL-TFW
2	SARBANI PADHI	B.Tech	AGRIL-TFW
3	BINAYAK SWAIN	B.Tech	Agri-TFW
4	DEBRAJ MOHANTY	B.Tech	Agri-TFW
5	SONALI MISHRA	B.Tech	Agri-TFW
6	ITISHREE BEHERA	B.Tech	Civil-TFW
7	S PARTHAVI PRIYADARSINI	B.Tech	Civil-TFW
8	SUBHASHREE SAHOO	B.Tech	Civil-TFW
9	BHAGYASHREE PRADHAN	B.Tech	CSE-TFW
10	BHARGAB PRADHAN	B.Tech	CSE-TFW
11	BIPUL SWAIN	B.Tech	CSE-TFW
12	BISWAJIT PAT	B.Tech	CSE-TFW
13	KIRAN KUMAR DAS	B.Tech	CSE-TFW
14	MANISH BISWAL	B.Tech	CSE-TFW
15	PRITI NANDA ROUSTRAY	B.Tech	CSE-TFW
16	SAROJ KUMAR DAS	B.Tech	CSE-TFW
17	SUBHENDU PATNAIK	B.Tech	CSE-TFW
18	DEEPAK SWAIN	B.Tech	ECE-TFW
19	Jyotiraditya Behera	B.Tech	ECE-TFW
20	P VISHAL KUMAR	B.Tech	ECE-TFW
21	ABINASH BINDHANI	B.Tech	EEE-TFW
22	SUBHASINI JENA	B.Tech	EEE-TFW
23	SURYA PRAKASH MALLA	B.Tech	EEE-TFW
24	ASHES BAIBHAB BASTIA	B.Tech	MECH-TFW
25	PRITIRAJ BARIK	B.Tech	MECH-TFW
26	Suman kumar Ghosh	B.Tech	MECH-TFW
27	MUSKAN GOPE	B.Tech(LE)	CSE-LE-TFW

28	ARYA JANGYADUTTA SUBUDHI	B.Tech(LE)	MECH-LE-TFW
29	CHANDAN KUMAR DAS1	B.Tech(LE)	MECH-LE-TFW
30	BISWARANJAN SUNDARAY	Diploma	CIVIL-TFW
31	ABHIRAM DAS	Diploma	EE-TFW
32	ADITYA PATRA	Diploma	EE-TFW
33	MAKAI HANSDAH	Diploma	EE-TFW
34	JYOTIPRASANNA MOHAPATRA	Diploma	MECH-TFW
35	KARTIKESWAR PATI	Diploma LE	Mech-TFW

(iv) Number of scholarship offered by the Institute, duration and amount:-

<u>Sl. No.</u>	<u>Name of Scholarship</u>	<u>Duration</u>	<u>Amount</u>
01	Balaram Panda Trust Scholarship	Each Year	Rs. 15,000/-

(v) Criteria for fee waivers/ Scholarship:-

Annual Income of the parents must be less than 8 lakhs p.a. 5% of the total intake of each branch can be filled up by TFW scheme. Selection will be as per the secured ranks in the Joint Entrance Examinations.

(v) Estimated cost of boarding and lodging in hostels:- Rs. 55,000/- p.a +1000/- caution money (1time payment.)

IX. ADMISSION:-

(i) Number of seats sanctioned with the year of approval:-

File No. with date of first approval: F. No: 760-82/(NDEG)/ET/2007/02 dt. 06/07/2007

(ii) Number of students admitted under various categories each year in the last three years:-

	Courses	2021-2022		2020-2021		2019-2020		2018-2019	
		Sanct ioned intake	Actu al adm ission	Sancti oned intake	Actu al adm ission	Sanct ioned intake	Actual adm ission	Sanc tione d intake	Actu al adm ission
UG(FT)	Agriculture Engineering	120	31	120	48	60	48	60	59
	Civil Engineering	60	27	60	23	120	56	60	65
	Computer Science & Engg	180	189	180	187	180	181	180	177
	Computer Science & Engg (AI)	60	63	-	-	-	-	-	-
	Electrical & Electronics Engg	60	39	60	35	60	41	60	58
	Electronics & Communication Engg	60	50	60	26	60	28	60	20
	Mechanical Engg.	120	29	120	32	120	75	120	88
	Electrical Engg.	-	-	-	-	60	21	60	14
PG(FT)	MBA	180	180	180	152	180	147	120	117
	MBA (General Management)	120	120	120	93	-	-	-	-

MCA	180	189	120	120	60	55	60	66
M.Tech (CSE)	30	11	30	19	24	03	24	06
M.Tech (CTM)	30	28	30	30	24	12	24	23
M.Tech (PEPS)	-	-	-	-	24	03	24	09
M.Tech (EE)	30	31	30	30	24	07	24	18
M.Tech (ISE)	30	11	30	05	-	-	-	-

Number of applications received during last two years for admission under Management Quota and number admitted:-

Admission has been made strictly through central counseling of OJEE, Odisha. No management seats are permitted to take admission.

X. ADMISSION PROCEDURE:-

(i) Mention the admission test being followed, name and address of Test Agency and its URL (website):-

JEE (Main) conducted by National Testing Agency established by Ministry of Education, Govt. of India, and Website: jeemain.nta.nic.in

OJEE (Joint Entrance Examination, Odisha), OJEE, Complex, BPUT, Gandamunda, Bhubaneswar, Odisha, and Website: odishajee.com, ojee.nic.in

(ii) Number of seats allotted to different Test Qualified candidates separately [CET (State conducted test/ University tests)/ Associated conducted test]:-

All the seats are filled up through counseling process by OJEE, Odisha.

(iii) Calendar for admission against management/ vacant seats:-

a) Last date for request for applications:

As per the guideline of admission rules/ procedure prescribed by Odisha joint Entrance Examination, Odisha

b) Last date for submission of application:

As per the guideline of admission rules/ procedure prescribed by Odisha joint Entrance Examination, Odisha

c) Date of announcing final results:

As per the guideline of admission rules/ procedure prescribed by Odisha joint Entrance Examination, Odisha

d) Release of admission list (Main list and waiting list should be announced on the same day):

As per the guideline of admission rules/ procedure prescribed by Odisha joint Entrance Examination, Odisha

e) Date for acceptance by the candidate (time given should in no case be less than 15 days):

As per the guideline of admission rules/ procedure prescribed by Odisha joint Entrance Examination, Odisha.

f) Last date for closing of admission:

As per the guideline of admission rules/ procedure prescribed by Odisha joint Entrance Examination, Odisha

g) Stating of the Academic session: (As per Academic Calendar of BPUT, Odisha)

1st week of July of every year for existing students, 3rd week of August of every year for newly admitted students.

h) The waiting list should be activated only on the expiry of date of main list:

As per the guideline of admission rules/ procedure prescribed by Odisha joint Entrance Examination, Odisha

i) The policy of refund of the fee, in case of withdrawal, should be clearly notified:

The Institute is refunding the fees after receiving seat cancellation letter from the student/parent and the same is communicated to the university as per the guidelines of OJEE, Odisha

XI. CRITERIA AND WEIGHTAGES FOR ADMISSION:-

(i) Describe each criteria with its respective weightages i.e. Admission Test, marks in qualifying examination etc:-

The Institute follows the guidelines of admission rules/ Procedure prescribed by Odisha Joint Entrance Examination, Odisha for all courses.

(ii) Mention the minimum level of acceptance, if any:-

The Institute follows the guidelines of admission rules/ Procedure prescribed by Odisha Joint Entrance Examination, Odisha for all courses.

(iii) Mention the cut-off levels of percentage 7 percentile scores of the candidates in the admission test for the last three years:

Not applicable

(As the admission are through central counseling JEE, Odisha)

(iv) Display marks scored in Test etc. and in aggregate for all candidates who were admitted: Not applicable

As the admissions are through central counseling of OJEE, Odisha

XII. APPLICATION FORM:-

(i) Downloadable application form, with online submission possibilities:-

The Institute follows the guidelines of admission rules/ Procedure prescribed by Odisha Joint Entrance Examination, Odisha for all courses.

XIII. LIST OF APPLICANTS:-

The Institute follows the guidelines of admission rules/ Procedure prescribed by Odisha Joint Entrance Examination, Odisha for all courses.

XIV. RESULTS OF ADMISSION UNDER MANAGEMENT SEAT/VACANT SEATS:-

- (i) OJEE, Odisha publish the list of students allotted to the Institute in different courses. The allotted students report to the Institute before the deadlines prescribed by OJEE, Odisha.
- (ii) After the counseling process, the Institute accepts application from new candidates for admission in different streams against vacant seats (If any)
- (iii) The admission of the candidates applied against the vacant seats will be duly confirmed by OJEE, Odisha as per the schedule.

XV. INFORMATION ON INFRASTRUCTURE AND OTHER RESOURCES AVAILABLE:-

(i) LIBRARY

a) Number of Library books/Titles/ Journals available (Programme-wise)

B. Tech Engineering	-28,432
MCA	- 1863
MBA	- 3105
Titles (B. Tech Engg.)	- 4944
MCA	- 501
MBA	- 558

b) List of online National/ International Journals subscribed:

National Journals- 76

- 1. EEE/EE/ECE- 12
- 2. CSE/IT- 13
- 3. BSH- 5
- 4. CIVIL- 6
- 5. MECH- 11
- 6. MBA- 18
- 7. MCA- 11

International Journals-59

- 1. EEE/EE/ECE- 15
- 2. CSE/IT- 10
- 3. BSH- 06
- 4. CIVIL- 03

5. MECH- 10

6. MBA- 11

7. MCA- 04

c) E- Library Facilities- Yes

(ii) LABORATORY:- Details of Laboratories & Workshops

SL. NO.	NAME OF THE COURSE	NAME OF THE LABORATORY/WORKSHOP	MAJOR EQUIPMENT
1	Computer Science	Computer Centre	525 no.s Desktop with 10 Intel dual Core Due Processor, 160 GB HDD, 1GB RAM, 2.8 GHz
2	MCA	Computer Centre	80 no.s Desktop with Intel Core 2 Duo Processor, 160 GB HDD, 1GB RAM, 2.20 GHz
3	Electronics & Communication Engg	Basic Electronics Analog Electronics Engg.	1) DC register power supply unit – 04 nos 2) CRO 20 Mhz – 06 nos 3) Trainer kits for diode, rectifier, FET gate etc. – 14 nos 4) Function generator – 05 nos 5) Accessories
4	Electrical & Electronics engg	Basic Electrical Network Device Lab	1) Voltmeter – 08 nos 2) Squirrel cage induction motor -02 nos 3) Ammeter – 08 nos 4) Wattmeter – 07 nos 5) DOL starter – 02 no 6) Varriac – 01 nos 7) M.G. set – 01 nos 8) Fan motor – 01 nos 9) Loading Rheostat – 06 nos
5	Mechanical Engg.	Workshop, Drawing Hall	1) Welding machine – 03 nos 2) Milling machine -01 3) TIG welding machine – 02 4) Drilling machine 5) Shaping machine (Shaper) – 01 6) Bench grinding machine – 2nos 7) Lathe machine – 2 nos 8) Power hacksaw machine 9) 3jawchuck for lathe machine – 02
			Drawing Tables- 60nos

6	Physics	Physics Lab	<ul style="list-style-type: none"> 1) Bar pendulum – 03 nos 2) Ultrasonic Interferometer – 03nos 3) Newtons ring apparatus – 02 nos 4) Grating with spectrometer – 02 no 5) Na-vapor lamp with spectrometer - 02 nos 6) Searle’s apparatus – 02 nos 7) Rigidity apparatus – 03 nos 8) Lee’s apparatus – 02 nos 9) Surface tension app – 02 nos 10) B.J.T. app -02 nos 11) P.N. junction app -02 nos 12) Sonometer app – 02 nos 13) Hot- tirover- 01 nos
7	Chemistry	Chemistry Lab	<ul style="list-style-type: none"> 1) Photo electric colorimeter – 02 sets 2) PH meter – 03 sets 3) Single pan balance – 02 nos 4) Double pan balance – 02 nos 5) Redwood Viscometer – 02 nos 6) Pensky-marten’s closed cup flashpoint apparatus – 02 nos 7) Distilled water plant – 01 no
8	English	Language Lab	<ul style="list-style-type: none"> 1) Desktop – 25 nos 2) Video camera – 01 no 3) L.C.D – 01 no 4) Communicate – 01 no 5) Presentation & Public speak – 01 6) Cassettes CIEFL -03 7) Cassettes from BCI
9	MCA	Microprocessor Lab	<ul style="list-style-type: none"> 1) 8085 microprocessor Kit 2) Stepper Motor

10	Electronics & Communication Engg	ACT LAB./M.P. LAB	<ol style="list-style-type: none"> 1) 8085 Microprocessor Trainer (Micro-85.LC) 2) Channel DAC, Interface Board (VBMB-002) 3) Stepper Motor controller with (VBMB-013^a) 4) Generate square wave on all line of 8255 with different frequencies, Mode-0, Mode-1, BSR mode operation of 8255 VBMB-008. 5) 8085 Microprocessor Trainer Kit Model (cicro-85 lcd, Micro85 EBLCD. 6) Study of stepper motor and its operation(stepper motor controller)VBMB 013^a 7) Study of Traffic Light controller(Traffic light control systems) TRAF 8) Elevator Simulator interface(VBMB-022) 9) 8051 Microcontroller CMCS Family Microcontroller Trainer(Micro- 10) Thermometer Kit 11) ACL-02, Amplitude Receiver Kit. 12) ACL-03, FM Tx Kit 13) ACL-04, FM Rx Kit 14) Filter/Noise 15) Sampling Reconstruction Kit. 16) DCL-03, PCM kit
11	Electronics & Communication Engg	AEC Lab	<ol style="list-style-type: none"> 1) Resistance of different values. 2) Transistors. 3) FETs. 4) Connecting wares. 5) Soldering Irons. 6) ICs. 7) 4-Bit Binary Ripple Counter [DB-14] 8) BNC to BNC Cable [BNC]. 9) BNC to Crocodile Cable (BNC-CRO). 10) Multimeter (VC97)
12	Electronics & Communication Engg	DEC Lab	<ol style="list-style-type: none"> 1) Binary order / Subs tractor. [DB-08]. 2) Multiplexer/De multiplexer. [DB-10] 3) Flip flops. [DB-11]. 4) Shift Register [DB-12]. 5) 4-BIT Synchronous Binary Counter. 6) FG-02 2Mhz. Function Generator with frequency Counter. 7) DMM-10 3 ¾ Digital Low cost Handelled Multimeter. 8) DSO - 025C1 - 0316, 0390 25 Mhz. 100 MS/s Col

13	Electrical & Electronics Engg	E. M. Lab	<ol style="list-style-type: none"> 1) 2-Pole MCB 20^a- 2nos. 2) 3 –Pole MCB 10^a-01 no. 3) 3- Pole MCB 16^a-01 no. 4) D.O.L. Strarter For 3Hp SQIM-01 no. 5) Rectifier Unit-80^a, Variable Type)-220 Vpc. – 01 Set. 6) Ramson DC Shunt Motor 5 Hp Coupled 3Kva Alter motor- 01 Set. 7) Ramson DC Shunt motor 5Hp, coupled 3 KvA Alter Motor.- 01 Set. 8) Control panel for synchronization Panel – 01 Set. 9) Field Regulador 600*600- 04 no., Field Regulador 600*400 – 02 no. 10) Digital Techno meter – 3 no. 11) Panel frame me1 -3, Motor-1 – 4 no. 12) Mg BASE-3, Motor BASE-1 – 4 no. 13) Ramson DC Shunt Motor 5Hp coupled with DC shunt Generador 2 KW.- 01Set. 14) Ramson-SCIM 5HP.- 01 no. 15) Varivolt 3-Phase variac 15^a (closed)- 02 no. 16) Transformer 3/3KVA. 415/120V/120V (closed).- 01 no. 17) Control Panel for MG set- 01 no. 18) Control Panel for Alternator- 02 no. 19) Control Panel so. Cage.Ind.Motor- 01 no. 20) AC Voltmeter – 150/300/600 V.- 7 no. 21) AC Ameter-1/2^a-01 no. 22) AC Ameter-5/10^a-05 no. 23) AC Ameter-5/10/25^a- 01 no. 24) AC Ameter-1/3/10^a-01 no. 25) DC Voltmeter-300V-08 no. 26) DC Ameter-10/20^a- 03 no. 27) VPF(Wattmeter)2.5/5^a 150/300/600v.-03 no. 28) LPF(Wattmeter)2.5/5^a-75/150/300V.
14	Mechanical Engg.	Heat Transfer Laboratory	<ol style="list-style-type: none"> 1)Thermal conductivity of composite slab 2) Surface emissivity apparatus 3) Parallel and counter flow heat exchanger apparatus 4) Stefan Boltzman Apparatus 5) FIN-PIN Apparatus 6) Gear Oil Pump Test Rig 7) Cut Sectional Working model of Transmission system 8) Centrifugal Compressor 9) Heat Transfer Coefficient in Natural Convection 10) Critical Heat Flux Apparatus 11) Joule Thompson 12) Bomb Calorimeter

15	Mechanical Engg.	Fluid Mechanics & Hydraulic Machines Laboratory	<ol style="list-style-type: none"> 1) Bernoulli's Apparatus 2) Bourdon Tube Pressure Gauge 3) Metacentric height measurement apparatus 4) Venturimeter / Orifice meter 5) Centrifugal Pump 6) Reciprocating Pump 7) Francis Turbine 8) Pelton Turbine 9) Impact of Jet 10) Pipe Friction Apparatus 11) V-Notch Apparatus 12) Reynold's Apparatus
16	Mechanical Engg.	PRODUCTION AND IC ENGINE Laboratory	<ol style="list-style-type: none"> 1) Single cylinder fuel injection system 2) Model of water cooling system 3) Four cylinder fuel injection system in diesel engine 4) Solex carburetor 5) Moulding sand testing apparatus 6) Microscope 7) Lathe tool dynamometer 8) Drilling tool Dynamometer 9) Sine Bar 10) Cut model of single cylinder 4-S petrol engine 11) 4-S C.I engine test rig 12) 4-S S.I engine test rig 13) 4-Cylinder 4-S S.I. Engine test rig 14) VCR Engine works with alternate fuels
17	Mechanical Engg.	Machine Dynamic Laboratory	<ol style="list-style-type: none"> 1) Universal governor appt 2) Gyroscopic test rig 3) Static Dynamic Balancing appt. 4) Epicyclic gear train 5) Determination of critical speed of Rotating shaft 6) CAM Analysis 7) Helical Spring 8) Screw Jack 9) Journal Bearing 10) Simple / compound / Reverted Gear 11) Rope belt dynamometer 12) Drum Brake 13) Bifilar Suspension Apparatus 14) Trifilar Suspension Apparatus 15) Coriolis component of acceleration apparatus 16) Radius of gyration of connecting rod

18	Mechanical Engg.	Refrigeration and Air Conditioning and Measurement Laboratory	<ol style="list-style-type: none"> 1) Vapour Compression test rig 2) Vapour Absorption Test Rig 3) Cooling Tower 4) Calibration of thermocouples 5) Vibration measuring equipment 6) Window Air conditioning apparatus 7) Air Conditioning apparatus 8) Rotameter apparatus 9) Pneumatic trainer kit 10) Strain gauge apparatus
19	Mechanical Engg.	Material Testing Laboratory	<ol style="list-style-type: none"> 1) Torsion Testing Machine 2) Universal Testing Machine (UTM) 3) Fatigue Testing Machine 4) Impact Testing Machine 5) Compression Testing Machine 6) Hardness Testing Machine
20	Civil Engg.	Geo Technical Laboratory	<ol style="list-style-type: none"> 1) Unconfined compression testing machine 2) Laboratray Vane Shear 3) California Bearing Ratio Apparatus 4) High speed stirrer with dispersion cup & baffle. 5) Shrinkage Limit Set 6) Hand Operated Extractor 7) Direct shear apparatus 8) Load Frame Appratus 9) Triaxial cell 10) Pore pressure apparatus 11) Consolidation Appratus 12) Pycnometer-14nos 13) ISSeive (2.36mm,4.75mm,1.18mm,600μ,425μ,300μ,150μ,75μ)-30nos.) 14) Thermostatically Controlled Oven 15) Sieve Shaker 16) Hydrometer-2 nos 17) Measuring Cylinder-2nos 18) Liquid Limit Set(Casagrande Apparatus) 19) Liquid Limit Set(Penetration Method) 20) Relative density apparatus 21) Laboratory permeability apparatus 22) Plastic Limit Set 23) Core Cutter 24) Sand pouring cylinder 25) Compaction Test Appratus(light) 26) Compation Test Appratus(heavy) 27) Lateral Pressure Assembly 28) Sampling tube 29) Rapid moisture meter 30) Split Sampling Tube

			31) Drilling Rod for penetration test
21	Civil Engg.	Transportation Laboratory	<ul style="list-style-type: none"> 1) Los Angeles Abrasion testing Machine 2) Los Angeles Abrasion testing Machine Ball- 12 nos 3) Aggregate Impact Value testing apparatus with container 4) Aggregate crushing value Apparatus 5) Universal Penetrometer 6) Ring and Ball apparatus 7) Ductility testing apparatus 8) Flash and fire point apparatus 9) Marshall Apparatus 10) Specific gravity bottle 11) Thermometer 12) Digital Thermometer- 3 nos. 13) Viscosity Apparatus 14) Weighing Machine 15) Film stripping device 16) Thickness gauge 17) Length Gauge 18) Vernier Caliper 19) Buoyancy Balance 20) Bitumen Extractor 21) GI sieves -3 nos. 22) GI sieves 12" dia- 5 nos. 23) Glass beakers 24) Glass beakers-2 nos.
22	Civil Engg.	Survey Field Laboratory	<ul style="list-style-type: none"> 1) Land Measuring Metric chain.- 3 nos 2) Land Measuring Metric chain. 3) Wooden Peg- 10 nos 4) Ranging Rod -15 nos 5) Prismatic Compass - 4 nos 6) Plane table with stand & accessories - 2 nos. 7) Dumpy Level - 5 nos 8) Aluminum Leveling Staff - 5 nos 9) Cross Staff 10) Precision Direct Reading Vernier Transit Theodolite - 3 nos 11) Stop Watch 12) Hammer 13) Fibre Glass Tape - 3 nos 14) Fibre Glass Tape 15) Arrow - 10 nos 16) Total Station 17) Steel Tape - 2 nos 18) Dust Mask

23	Civil Engg.	Material Testing Laboratory	<ol style="list-style-type: none"> 1) Vicat Apparatus - 3 nos 2) Compression Testing Machine - 3 nos 3) Vibrating Machine 4) Tensile Testing Machine 5) Specific Gravity Bottle - 3 nos 6) Le-Chatelier Mould 7) Le-Chatelier Water bath 8) IS Sieve - 15 nos 9) Pan and Cover for 20cm Diameter Sieve 10) Mortar Cube Mould - 13 nos 11) Permeability Test Apparatus - 3 nos 12) Slump Cone - 2 nos 13) Compaction Factor Test 14) Cube Concrete Mould - 20 nos 15) Cylinder Concrete Mould - 8 nos 16) Beam Concrete Mould - 8 nos 17) Briquette Mould 18) Flow Table 19) Weighing Machine 20) Flexural Testing Machine 21) Slump Cone 22) GI Tray - 2 nos 23) Enamel Tray - 4 nos 24) Gi Sieve - 22 nos. 25) Gauging Trowel - 8 nos 26) Normal Trowel - 9 nos 27) Measuring Cylinder - 2 nos 28) Belcha 29) Baby Concrete Mixture 30) Concrete test Hammer
24	Agriculture Engineering	Agriculture for Engineering	<ol style="list-style-type: none"> 1) Vicat Apparatus - 3 nos 2) Digital pH meter 3) Conductivity meter 4) Kjeldhal digestion unit 5) Soil hydrometer 6) Core sampler 7) Relative density bottle 8) Digital electronic balance 9) Hot air oven
25	Agriculture Engineering	Engineering Properties of Agricultural Produce	<ol style="list-style-type: none"> 1) Vernier Calliper 2) Micrometer screw gauge 3) Pycnometer 4) Hot air oven 5) Texture analyzer 6) Terminal velocity apparatus 7) Angle of repose apparatus

26	Agriculture Engineering	Mechanics and Open Channel Hydraulic Lab	<ol style="list-style-type: none"> 1) Cassagrande apparatus 2) Hydrometer 3) Cone penetrometer 4) Weir 5) Notch 6) Venturimeter 7) Rain gauge 8) Hot air oven 9) Tensiometer 10) Pressure Plate, apparatus 11) Venturimeter 12) Sieve shaker 13) Pycnometer 14) Mouthpiece
27	Agriculture Engineering	HYDROLOGY & SOIL & WATER CONSERVATION ENGINEERING	<ol style="list-style-type: none"> 1) RAIN GAUGE(SIMON TYPE,TIPPING BUCKET TYPE,SYPHON TYPE) 2) COSHOCTON WHEEL SAMPLER 3) CURRENT METER 4) TENSIOMETER
28	Agriculture Engineering	Farm Machinery Shed	<ol style="list-style-type: none"> 1) Power Tiller 2) Power Reaper 3) Paddy Trans planter 4) Seed Cum Fertilizer Drill 5) Knapsack sprayer 6) Post hole digger 7) Lawn mower 8) Garden tools 9) Power operated paddy thresher, 10) Potato planter 11) MB plough and rotavator engine 12) Cooling system 13) Lubrication system Tray Dryer 14) Specific gravity separator 15) Cyclone separator 16) Dal mill 17) Rubber roll sheller

(iii) COMPUTING FACILITIES:-

a) Number of configuration of system:-

1. Desktop- 647 nos
2. Printer- 44 nos
3. Scanner - 14 nos
4. Data Switch- 110 nos
5. Router & WI-Fi - 40 nos
6. UPS - 14 no
7. Motherboard- 200 nos
8. CPU Fan- 60 nos
9. Hard Disk- 150 nos
10. RAM- 221 nos
11. SPMS- 123 nos
12. Laptop-15 nos
13. Keyboard & Mouse-242 nos
14. Monitor-124 nos
15. Lancard-08 nos
16. Pen Drive- 48 nos
17. External DVD Writer- 04 nos
18. Web Camera- 11 nos
19. Projector- 67 nos
20. CCTV Camera- 317 nos
21. Video Still Camera- 5 nos
22. Biometric Machine-35 nos
23. Sound System-115 nos
24. Software Application- 31 nos
25. Tool-387

b) Total number of systems connected by LAN: - 804

c) Total number of systems connected to WAN: - 804

d) Internet bandwidth:-100+10 Mbps: Line form Jio & Vodafone

e) Major software packages available: - Windows 98, Windows 2003 server, Linux 9.0, Microsoft window-10

MSDN Academic Alliance Ver-7 Full Pack, Borland C++, MS Office 2007, Oracle-10, Oracle-8, Adobe Photoshop-7, Matlab-7, Java-3.0, Tally-9.0, Autocard-2007, 2010
f) Special Purpose facilities available: - Yes

(iv) WORKSHOP:-

a) List of facilities available:-

Games and Sports facilities	: Yes
Gymnasium	: Yes
Extra Curriculum Activities	: Yes
Soft Skill Development Facilities	: Yes
Number of Classrooms and size of each	: 59 (66.33 sq.m)
Number of Tutorial rooms and size of each	: 20 (36 sq.m)
Number of Laboratories and size of each	: 76 (180sq.m appx.)
Number of drawing halls and size of each	: 03 (183.00 sq.m)
Number of Computer Center with capacity	: 02 (500 sq.m. in approx.)
Central Examination Facility Number of Rooms	: Yes

(59 classrooms and capacity of each of 66.33sq.m and 16 tutorials (36 sq.m.)

(Located in 4 floors are converted into examination halls during examination time based on availability)

(iv) Teaching Learning Process:-

a) Curriculum and syllabus for each of the programme as approved by the University:-

Yes Available on www.bput.ac.in

b) Academic Calendar of the University:- Yes Available on www.bput.ac.in

c) Academic Time Table:- Yes (Enclosed Annexure-III)

d) Teaching Load of each Faculty:-

e) Asso. Professor : 12 hours per week

Asst. Professor : 16 hours per week

Professor : 08 hours per week

f) Internal Continuous Evaluation System in Place :- Yes

g) Student's assessment of Faculty, System in place :- Yes

NOTE: - Suppression and/or misrepresentation of information would attract appropriate penal action.

Prof. (Dr.) CH. V.S Parameswara Rao
PRINCIPAL

Annexure-I

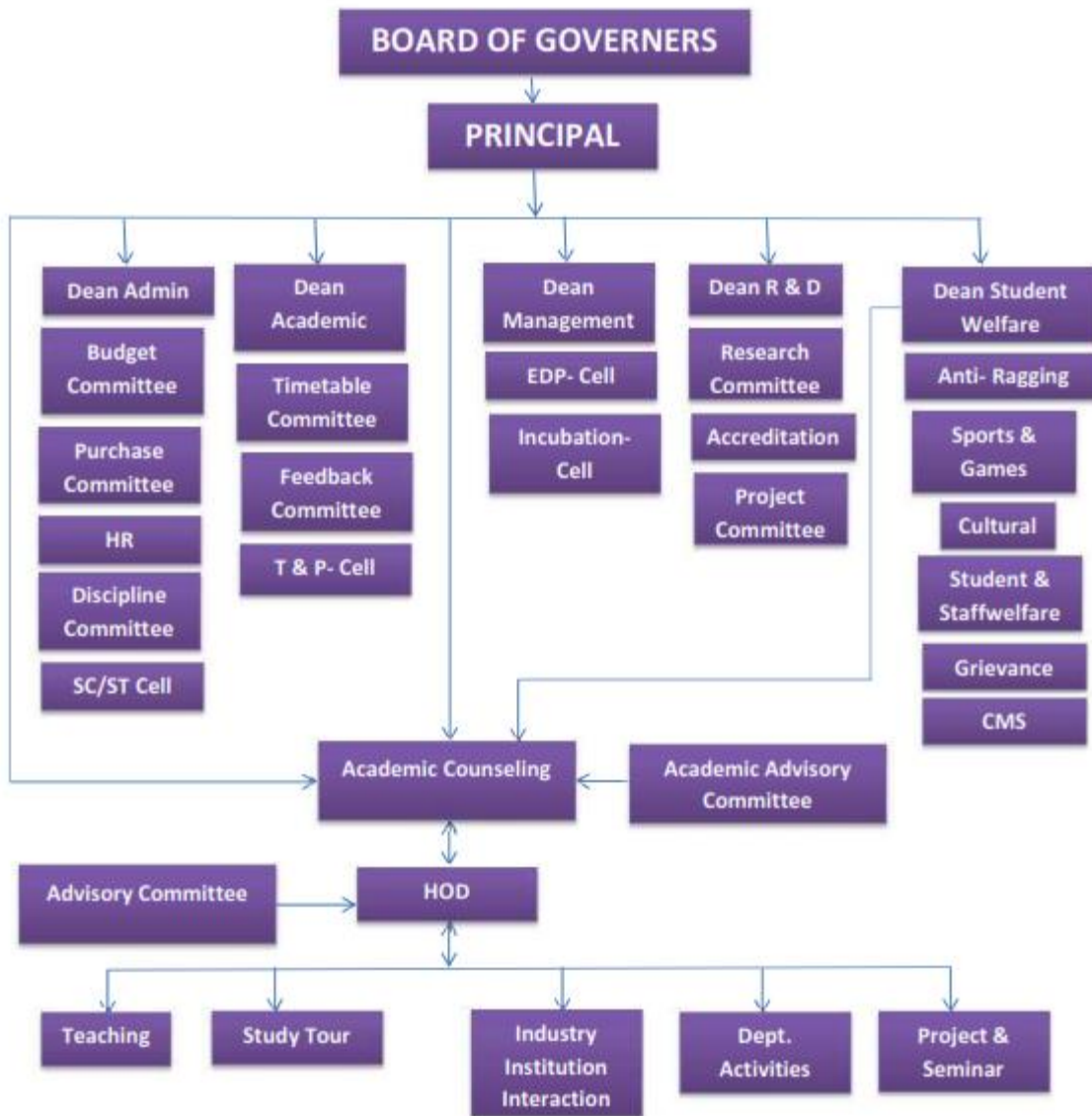

Annexure-II**Faculty Members of Different Departments****List of Full-Time Teachers (Academic Year 2020-21)**

Sl. No.	Name of the Full-time teacher	PAN	Email	Gender	Designation	Year of appointment	Date of Joining	Nature of appointment (Against Sanctioned post) temporary/permanent	Total years of experience in the same institution	Is the teacher still serving the institution/ If not last year of the service of faculty to the institution
BASIC SCIENCE & HUMANITIES										
1	AMULYA KUMAR MISHRA	BMEPM6453J	akmishra@gift.edu.in	MALE	ASSISTANT PROFESSOR	2009	04/06/2009	PERMANENT	11	YES
2	BIKRAM KESHARI ROUT	AFUPR0570D	vikram.rout@gift.edu.in	MALE	ASSOCIATE PROFESSOR	2008	05/07/2008	PERMANENT	12	YES
3	BISMITA MANJARI BISWAL	BDDPB4250N	bismitambiswal@gift.edu.in	FEMALE	ASSISTANT PROFESSOR	2020	22/03/2021	PERMANENT	1	YES
4	BRATATEE MOHAPATRA	CPIPM4662M	bratateemohapatra@gift.edu.in	FEMALE	ASSISTANT PROFESSOR	2018	25/08/2018	PERMANENT	2	YES
5	DR. ASHOK KUMAR MISHRA	BCLPM0301G	dr.ashok@gift.edu.in	MALE	PROFESSOR	2009	04/06/2009	PERMANENT	11	YES
6	DR. BIDYUT PRAVA NAYAK	AMLPN3962K	bidyutprava@gift.edu.in	FEMALE	ASSOCIATE PROFESSOR	2011	07/08/2011	PERMANENT	9	YES
7	DR. HIMANSU BHUSAN PANIGRAHY	AXDPP4747K	dr.himansu@gift.edu.in	MALE	ASSOCIATE PROFESSOR	2008	05/07/2008	PERMANENT	12	YES

					OR					
8	DR. KHARABELA SWAIN	DCBPS2213D	kharabelaswain@gift.edu.in	MALE	ASSOCIATE PROFESSOR	2010	17/07/2010	PERMANENT	10	YES
9	DR. MANORANJAN MISHRA	BCNPM3141E	manoranjana.mishra@gift.edu.in	MALE	ASSOCIATE PROFESSOR	2007	20/06/2007	PERMANENT	13	YES
10	DR. PALLAB KAR	AGXPK7199P	dr.pallab@gift.edu.in	MALE	PROFESSOR	2020	22/12/2020	PERMANENT	0	YES
11	DR. PRASANNA KUMAR ROUT	AREPR3132M	prasanna.rout@gift.edu.in	MALE	PROFESSOR	2007	22/06/2007	PERMANENT	13	YES
12	DR. REBECCA BHATTACHARYA	AQEPB0585D	rebecacca@gift.edu.in	FEMALE	ASSOCIATE PROFESSOR	2007	20/06/2007	PERMANENT	13	YES
13	DR. SANGHAMITRA ACHARYA	AUAPA6188R	sanghamitra@gift.edu.in	FEMALE	ASSOCIATE PROFESSOR	2019	22/07/2019	PERMANENT	1	YES
14	JYOTI RANJAN MOHANTY	AUTPM6682P	jyoti.mohanty@gift.edu.in	MALE	ASSISTANT PROFESSOR	2010	17/07/2010	PERMANENT	10	YES
15	MANISHA DEVI	BPAPD4813C	manisha.devi@gift.edu.in	FEMALE	ASSISTANT PROFESSOR	2009	28/07/2009	PERMANENT	11	YES
16	MINATI PRADHAN	BMFPP5311P	minati.pradhan@gift.edu.in	FEMALE	ASSISTANT PROFESSOR	2008	15/07/2008	PERMANENT	12	YES
17	MOUSMI DASPATTANAIK	BNJPP0640N	mousmidp@gift.edu.in	FEMALE	ASSISTANT PROFESSOR	2009	24/07/2009	PERMANENT	11	YES
18	PARSURAM SAHOO	ANGPP3177R	parshuram.sahoo@gift.edu.in	MALE	ASSISTANT PROFESSOR	2007	20/06/2007	PERMANENT	13	YES
19	PRANATI MISHRA	AWFPM0621A	mishra.pranati@gift.edu.in	FEMALE	ASSISTANT PROFESSOR	2008	26/07/2008	PERMANENT	12	YES
20	PRASANTA KUMAR ACHARYA			MALE	ASSISTANT PROFESSOR	2020		PERMANENT	0	YES
21	RADHA RAMAN PADHI	AHOPP8553E	rrpadhi@gift.edu.in	MALE	ASSISTANT PROFESSOR	2009	24/07/2009	PERMANENT	11	YES
22	SANJIB KUMAR DAS	BLJPD8671D	sanjib@gift.edu.in	MALE	ASSISTANT PROFESSOR	2009	29/06/2009	PERMANENT	11	YES
23	SASMITA HOTA	ADRP5273Q	sasmita.hota@gift.edu.in	FEMALE	ASSISTANT	2009	29/06/2009	PERMANENT	11	YES

					PROFESSOR					
24	SHAIK AHFAZ AHMED	AZCPP9074G	sahemmed@gift.edu.in	MALE	ASSISTANT PROFESSOR	2018	26/06/2018	PERMANENT	1	YES
25	SNIGDHA TRIPATHY	ALAPT1703A	snigdha@gift.edu.in	FEMALE	ASSISTANT PROFESSOR	2013	13/07/2015	PERMANENT	6	YES
26	SUCHITRA PATTANAIK	AZCPP9074G	suchitrapattanaik@gift.edu.in	FEMALE	ASSISTANT PROFESSOR	2008	10/07/2008	PERMANENT	12	YES
27	SWEEKRUTI PANDA	FJWPP8066D	sweekrutipanda@gift.edu.in	FEMALE	ASSISTANT PROFESSOR	2019	17/08/2019	PERMANENT	1	YES
28	TAPAN KUMAR PANDA	ARUPP4834E	tkpanda@gift.edu.in	MALE	ASSOCIATE PROFESSOR	2007	22/06/2007	PERMANENT	13	YES
29	BABLI DAS	AOWPD5509F	bablidass@gift.edu.in	FEMALE	ASSISTANT PROFESSOR	2021	20/09/2021	PERMANENT	0	YES
30	SARAT KUMAR JENA	AGMPJ5712E	sjena@gift.edu.in	MALE	ASSISTANT PROFESSOR	2021	13/08/2021	PERMANENT	0	YES
31	DR. STUTI AWASTHI	AQBPA0238P	dr.stuti@gift.edu.in	FEMALE	ASSISTANT PROFESSOR	2022	01/03/2022	PERMANENT	0	YES

AGRICULTURAL ENGINEERING

32	DR. MADHUMITA SAHOO	DNJPS5537R	dr.madhumita@gift.edu.in	FEMALE	ASSOCIATE PROFESSOR	2019	23/07/2019	PERMANENT	1	YES
33	DR. SATYANANDA SWAIN	AHJPS7358D	dr.snswain@gift.edu.in	MALE	PROFESSOR	2018	25/06/2018	PERMANENT	2	YES
34	SAMIKSHYA PANDA	DGPPP8548Q	samikshyapanda@gift.edu.in	FEMALE	ASSISTANT PROFESSOR	2018	28/08/2018	PERMANENT	2	YES
35	SAMIR RANJAN BISWAL	BPHPB6321N	samirranjanbiswal@gift.edu.in	MALE	ASSISTANT PROFESSOR	2018	05/08/2018	PERMANENT	2	YES
36	GAYATRI MOHANTY	CGXPM7183F	gayatrimohanty@gift.edu.in	FEMALE	ASSISTANT PROFESSOR	2021	24/09/2021	PERMANENT	-1	YES
37	MONALI MADHUSMITA		monalimadhusmita@gift.edu.in	FEMALE	ASSISTANT PROFESSOR	2021	13/12/2021	PERMANENT	-1	YES
38	SUSHREE MONALI SWAIN	GODPS5278K	sushreemonali@gift.edu.in	FEMALE	ASSISTANT PROFESSOR	2021	12/06/2021	PERMANENT	-1	YES

					OR					
CIVIL ENGINEERING										
39	ABHIJIT MANGARAJ	CLUPM7651L	abhijit.mangaraj@gift.edu.in	MALE	ASSISTANT PROFESSOR	2013	05/07/2013	PERMANENT	7	YES
40	ANANYA PUNYATOYA PARIDA	ERKPP2898Q	ananya.parida@gift.edu.in	FEMALE	ASSISTANT PROFESSOR	2014	03/08/2014	PERMANENT	6	YES
41	ANKIT JENA	ARNPJ5058R	ankitjena@gift.edu.in	MALE	ASSISTANT PROFESSOR	2012	15/07/2012	PERMANENT	8	YES
42	BKR PATTANAIK	AAAYPR3400P	bkr.patnaik@gift.edu.in	MALE	ASSOCIATE PROFESSOR	2007	11/06/2007	PERMANENT	13	YES
43	CHITRABHANU SAHOO	EZKPS7069N	chitrabhanusahoo@gift.edu.in	MALE	ASSISTANT PROFESSOR	2016	25/08/2016	PERMANENT	4	YES
44	DR. HARIPRIYA MISHRA	CMQPM9469P	dr.haripriya@gift.edu.in	FEMALE	ASSOCIATE PROFESSOR	2010	25/07/2010	PERMANENT	10	YES
45	DR. JOYKRISHNA DASH	ABQPD8580K	jkdas@gift.edu.in	MALE	PROFESSOR	2020	02/07/2018	PERMANENT	0	YES
46	DR. MOHAMMED KHALID KHAN	ABZPK7714K	dr.mkkhan@gift.edu.in	MALE	PROFESSOR	2007	11/06/2007	PERMANENT	13	YES
47	HONEY MISHRA	CEQPM5656C	honey.mishra@gift.edu.in	FEMALE	ASSISTANT PROFESSOR	2014	05/08/2014	PERMANENT	6	YES
48	REDDY RAJA BABU	BIEPB0325A	reddyaju.babu@gift.edu.in	MALE	ASSISTANT PROFESSOR	2017	12/07/2017	PERMANENT	3	YES
49	SANTOSH KUMAR SAHOO	EPGPS3562J	santoshsahoo@gift.edu.in	MALE	ASSISTANT PROFESSOR	2016	23/07/2016	PERMANENT	4	YES
50	SAUMYAJYOTI SARANGI	FYAPS6647Q	ssarangi@gift.edu.in	MALE	ASSISTANT PROFESSOR	2015	16/08/2015	PERMANENT	4	YES
51	SHIBANI HOTA	AKPPH6938K	shibanihota@gift.edu.in	FEMALE	ASSISTANT PROFESSOR	2020	02/04/2021	PERMANENT	0	YES
52	SIMANTINEE SAMAL	DFEPS0621P	seema.samal@gift.edu.in	FEMALE	ASSISTANT PROFESSOR	2009	30/07/2009	PERMANENT	11	YES
53	SURAJIT PATTANAIK	AGJPP0533E	surajit.patnaik@gift.edu.in	MALE	ASSOCIATE PROFESSOR	2007	20/06/2007	PERMANENT	13	YES

54	RABI NARAYAN SADANGI	AHUPS3312A	rksarangi@gift.edu.in	MALE	ASSOCIATE PROFESSOR	2019	30/12/2019	PERMANENT	1	YES
55	SARBAJIT PANDA	EPCPP1635D	sarbajitpanda@gift.edu.in	MALE	ASSISTANT PROFESSOR	2021	24/11/2021	PERMANENT	-1	YES
COMPUTER SCIENCE & ENGINEERING										
56	AMITAV SARAN	CWHPS4984C	amitav.saran@gift.edu.in	MALE	ASSISTANT PROFESSOR	2008	05/07/2008	PERMANENT	12	YES
57	AMRUTANSHU PANIGRAHI	CBCPP4179A	amrutanshu@gift.edu.in	MALE	ASSISTANT PROFESSOR	2010	26/06/2010	PERMANENT	10	YES
58	ARCHANA PANDA	BMHPP6394Q	archana.panda@gift.edu.in	FEMALE	ASSISTANT PROFESSOR	2010	26/06/2010	PERMANENT	10	YES
59	BHUPESH DEKA	AKXPD3172B	bhupesh.deka@gift.edu.in	MALE	ASSOCIATE PROFESSOR	2009	25/06/2009	PERMANENT	11	YES
60	BIBHU PRASAD SAHU	EJKPS8858B	bibhuprasad@gift.edu.in	MALE	ASSISTANT PROFESSOR	2011	17/08/2011	PERMANENT	9	YES
61	BIRANCHI KHILAR	DZJPK1862H	Biranchi.khilar@gift.edu.in	MALE	ASSISTANT PROFESSOR	2020	01/09/2018	PERMANENT	0	YES
62	DR. SASMITA PANI	ARDPP3183F	sasmita.pani@gift.edu.in	FEMALE	ASSOCIATE PROFESSOR	2010	13/07/2010	PERMANENT	10	YES
63	DR. SUJIT KUMAR PANDA	AWBPP9433F	sujit.panda@gift.edu.in	MALE	PROFESSOR	2007	11/06/2007	PERMANENT	13	YES
64	JAGANNATH RAY	BHBPR5642A	jagannath@gift.edu.in	MALE	ASSISTANT PROFESSOR	2010	16/08/2010	PERMANENT	10	YES
65	JYOSTNARANI TRIPATHY	AMFPT2879R	jyotsnarani@gift.edu.in	FEMALE	ASSISTANT PROFESSOR	2010	13/07/2010	PERMANENT	10	YES
66	MADHUSHREE KUANR	BPHPK8693G	madhushree@gift.edu.in	FEMALE	ASSISTANT PROFESSOR	2010	15/07/2010	PERMANENT	10	YES
67	MAUSMI PARHI	CWYPP1209P	mausmi@gift.edu.in	FEMALE	ASSISTANT PROFESSOR	2019	22/08/2019	PERMANENT	1	YES
68	NIBEDITA SAHOO	COMPS6377E	nibedita.sahoo@gift.edu.in	FEMALE	ASSISTANT PROFESSOR	2012	22/07/2012	PERMANENT	8	YES

69	PRATYUSH RANJAN MOHAPATRA	ANOPM8316N	pratyush@gift.edu.in	MALE	ASSOCIATE PROFESSOR	2007	25/06/2007	PERMANENT	13	YES
70	RAJANI KANTA SAHU	DULPS8069H	rksahu@gift.edu.in	MALE	ASSISTANT PROFESSOR	2019	14/08/2019	PERMANENT	1	YES
71	RAKHI JHA	AUJJP8397C	rakhijha@gift.edu.in	FEMALE	ASSISTANT PROFESSOR	2019	14/08/2019	PERMANENT	1	YES
72	SATYA SOBHAN PANIGRAHI	ARNPP8910G	satyasobhan@gift.edu.in	MALE	ASSISTANT PROFESSOR	2010	19/07/2010	PERMANENT	10	YES
73	SATYAJIT NAYAK	AFDPN0397P	satyajitnayak@gift.edu.in	MALE	ASSOCIATE PROFESSOR	2011	08/08/2011	PERMANENT	9	YES
74	SITANATH BISWASS	AJVPB5804F	sitanath.biswas@gift.edu.in	MALE	ASSOCIATE PROFESSOR	2010	29/06/2010	PERMANENT	10	YES
75	SMRUTI RANJAN SWAIN	CYCPS1709N	smrutiranjans@gift.edu.in	MALE	ASSISTANT PROFESSOR	2008	17/07/2008	PERMANENT	12	YES
76	AMRITA ANANDIKA	BJVPA6739D	amrita.anandika@gmail.com	FEMALE	ASSISTANT PROFESSOR	2021	10/01/2021	PERMANENT	-1	YES
77	MADHU CHOUHAN	ASLPC6162C	madhuchouhan@gift.edu.in	FEMALE	ASSISTANT PROFESSOR	2022	02/01/2022	PERMANENT	-2	YES
78	NILACHAKRA DASH	BIEPD8023M	nilachakra.dash@gift.edu.in	MALE	ASSISTANT PROFESSOR	2021	20/12/2021	PERMANENT	-1	YES
79	RANI DUBEY	BGBPD2134G	rani786dubey@gmail.com	FEMALE	ASSISTANT PROFESSOR	2021	10/1/21	PERMANENT	-1	YES
80	SHREERUDRA PRATIK	CPMPP9860E	shreerudra.pratik@gift.edu.in	MALE	ASSISTANT PROFESSOR	2021	20/12/2021	PERMANENT	-1	YES
81	SURABIKA HOTA	AFXPH1850H	surabikah@gmail.com	FEMALE	ASSISTANT PROFESSOR	2018	8/1/18	PERMANENT	2	YES
ELECTRICAL AND ELECTRONICS ENGINEERING										
82	BALAJI PRASAD PADHI	ALIPB9408L	balaji@gift.edu.in	MALE	ASSOCIATE PROFESSOR	2009	13/07/2009	PERMANENT	11	YES
83	DEBASIS NANDA	AIMPN4190Q	debasis@gift.edu.in	MALE	ASSISTANT PROFESSOR	2008	26/06/2008	PERMANENT	12	YES

84	DR. AMAR KUMAR BARIK	AQSPB7628R	amarbarik@gift.edu.in	MALE	ASSOCIATE PROFESSOR	2011	02/08/2011	PERMANENT	9	YES
85	DR. SATYAJIT MOHANTY	ATNPM3773C	satyajit.mohanty@gift.edu.in	MALE	ASSOCIATE PROFESSOR	2010	15/08/2010	PERMANENT	10	YES
86	DR. SRIKANTA KUMAR DASH	AHQPD8651H	srikanta@gift.edu.in	MALE	PROFESSOR	2009	12/07/2009	PERMANENT	11	YES
87	DR. SUBHUNDU SEKHAR SAHOO	DKMPS5958A	sssahoo@gift.edu.in	MALE	ASSOCIATE PROFESSOR	2015	03/07/2015	PERMANENT	5	YES
88	GANESH PRASAD KHUNTIA	ADYPK0985D	ganesh.khuntia@gift.edu.in	MALE	ASSOCIATE PROFESSOR	2010	12/06/2010	PERMANENT	10	YES
89	JIBAN BALLAV SAHOO	ARKPS8724J	jbsahoo@gift.edu.in	MALE	ASSISTANT PROFESSOR	2008	30/06/2008	PERMANENT	12	YES
90	RASHMITA RANI PANDA	BDGPP3721B	rrpanda@gift.edu.in	MALE	ASSISTANT PROFESSOR	2010	08/08/2010	PERMANENT	10	YES
91	ROJALIN ROUT	DVFPR7276Q	rojalinrout@gift.edu.in	FEMALE	ASSISTANT PROFESSOR	2018	22/07/2018	PERMANENT	2	YES
92	SOMANATH MISHRA	APWPM6379R	somanathmishra@gift.edu.in	MALE	ASSISTANT PROFESSOR	2012	07/07/2012	PERMANENT	8	YES
93	SUDHANSU BHUSAN PATI	BARPP1535R	sudhansupati@gift.edu.in	MALE	ASSISTANT PROFESSOR	2010	10/08/2010	PERMANENT	10	YES
94	SUSHREE SATAROOPA MOHAPATRA	BWMPM5840D	ssm@gift.edu.in	FEMALE	ASSISTANT PROFESSOR	2008	29/07/2008	PERMANENT	12	YES
95	ABHIPSA SAHU	KSJPS9027N	abhiasahu@gift.edu.in	FEMALE	ASSISTANT PROFESSOR	2021	20/11/2021	PERMANENT	-1	YES

ELECTRICAL ENGINEERING

96	DR. AJAYA KUMAR SWAIN	AYOPS8276L	dr.ajayaswain@gift.edu.in	MALE	PROFESSOR	2007	17/08/2007	PERMANENT	13	YES
97	DR. SRINIBASH SWAIN	AWQPS8610Q	dr.srinibash@gift.edu.in	MALE	ASSOCIATE PROFESSOR	2009	12/07/2009	PERMANENT	11	YES
98	PRANATI DAS	BDJPD3794B	pranatidas@gift.edu.in	FEMALE	ASSISTANT PROFESSOR	2009	14/07/2009	PERMANENT	11	YES
99	SIBANANDA MISHRA	ABHPM2328M	sibananda.mishra@gift.edu.in	MALE	ASSOCIATE PROFESSOR	2008	24/06/2008	PERMANENT	12	YES

					OR					
ELECTRONICS AND COMMUNICATION ENGINEERING										
100	DR. PRAVAT KUMAR SUBUDHI	AQKPS7231D	pksbudhi@gift.edu.in	MALE	PROFESSOR	2009	27/06/2009	PERMANENT	11	YES
101	DR. RAVI NARAYAN PANDA	ANWPP2632A	dr.ravinarayan@gift.edu.in	MALE	PROFESSOR	2012	05/08/2012	PERMANENT	8	YES
102	DR. SURYA NARAYAN PATNAIK	ABEPP3985C	patnaiksn@gift.edu.in	MALE	PROFESSOR	2008	16/08/2008	PERMANENT	12	YES
103	JYOSTNAMAYEE BEHERA	ANHBP0146J	jyostnamayee@gift.edu.in	FEMALE	ASSISTANT PROFESSOR	2011	22/06/2011	PERMANENT	9	YES
104	MANAS RANJAN SETHI	AJKPJ6419W	manas.sethi@gift.edu.in	MALE	ASSISTANT PROFESSOR	2010	26/07/2010	PERMANENT	10	YES
105	MONALISA SAMAL	FWBPS7204E	monalisa@gift.edu.in	FEMALE	ASSISTANT PROFESSOR	2010	28/07/2010	PERMANENT	10	YES
106	ROBIN ABRAHAM	AMDPR1073M	robin.abraham@gift.edu.in	MALE	ASSISTANT PROFESSOR	2010	22/08/2010	PERMANENT	10	YES
107	SARADIYA KISHORE PARIJA	ANPOA8351G	saradiya@gift.edu.in	MALE	ASSISTANT PROFESSOR	2010	13/07/2010	PERMANENT	10	YES
108	SAUMENDRA BEHERA	ANNPB4392G	saumendra@gift.edu.in	MALE	ASSOCIATE PROFESSOR	2010	29/06/2010	PERMANENT	10	YES
109	SUBHRANSU SEKHAR PANDA	BJUPP9734N	sspanda@gift.edu.in	MALE	ASSISTANT PROFESSOR	2010	30/06/2010	PERMANENT	10	YES
110	SUBRAT KUMAR PANDA	AXMPP4973E	subratpanda@gift.edu.in	MALE	ASSISTANT PROFESSOR	2015	05/08/2015	PERMANENT	5	YES
111	SUKANTA BEHERA	BXZPB1613D	sukanta@gift.edu.in	MALE	ASSISTANT PROFESSOR	2009	03/07/2009	PERMANENT	11	YES
112	Dr I V Prakash	AQDPP1069R	venprakash@gmail.com	MALE	ASSOCIATE PROFESSOR	2019	22/06/2019	PERMANENT	1	YES
113	FATHIMA ZAHEERA	ABAPZ1242J	fathimazaheera01@gmail.com	FEMALE	ASSISTANT PROFESSOR	2019	25/06/2019	PERMANENT	1	YES
MECHANICAL ENGINEERING										
114	ALOK KUMAR MOHAPATRA	ADDPM0847K	alok.mohapatra@gift.edu.in	MALE	ASSISTANT PROFESSOR	2020	06/07/2019	PERMANENT	0	YES

					OR					
115	ARVIND TRIPATHY	AAGPT3675G	aravind.tripathy@gift.edu.in	MALE	ASSOCIATE PROFESSOR	2008	28/07/2008	PERMANENT	12	YES
116	AYUSHMAN NAYAK	AGSPN9385K	ayushman.nayak@gift.edu.in	MALE	ASSISTANT PROFESSOR	2010	23/07/2010	PERMANENT	10	YES
117	BIBHUTI BHUSAN BHUTIA	ARFPB2404F	bibhutibhusanbhutia@gift.edu.in	MALE	ASSISTANT PROFESSOR	2011	12/08/2011	PERMANENT	9	YES
118	BISWA BIHARI RATH	AUWPR3914L	bbrath@gift.edu.in	MALE	ASSOCIATE PROFESSOR	2008	03/08/2008	PERMANENT	12	YES
119	CHITTA RANJAN KUMAR	BJGPK5714D	chitaranjan@gift.edu.in	MALE	ASSOCIATE PROFESSOR	2009	03/07/2009	PERMANENT	11	YES
120	DR. ALOK KUMAR MOHAPATRA	AMRPM3174E	dr.alok@gift.edu.in	MALE	PROFESSOR	2008	24/06/2008	PERMANENT	12	YES
121	DR. AMAR KUMAR DAS	ARXPD6158N	amar.das@gift.edu.in	MALE	ASSOCIATE PROFESSOR	2009	21/06/2009	PERMANENT	11	YES
122	DR. KAILASH MOHAPATRA	AIOPM0513C	dr.kailash@gift.edu.in	MALE	PROFESSOR	2008	15/07/2008	PERMANENT	12	YES
123	DR. NABNIT PANIGRAHI	AXBPP7218H	nabnit.panigrahi@gift.edu.in	MALE	PROFESSOR	2007	06/06/2007	PERMANENT	13	YES
124	KEDARNATH HOTA	AAIPH6084M	kedarnath.hota@gift.edu.in	MALE	ASSISTANT PROFESSOR	2009	25/06/2009	PERMANENT	11	YES
125	KSHITISH KUMAR DASH	ALSPD6333J	kshitish.k@gift.edu.in	MALE	ASSOCIATE PROFESSOR	2009	25/06/2009	PERMANENT	11	YES
126	MADAN MOHAN SAHOO	AXNPS3856Q	mmsahu@gift.edu.in	MALE	ASSOCIATE PROFESSOR	2010	05/08/2010	PERMANENT	10	YES
127	RABI NARAYAN SARANGI	AHUPS3312A	rnsarangi@gift.edu.in	MALE	ASSISTANT PROFESSOR	2014	22/09/2014	PERMANENT	6	YES
128	RADHA KRUSHNA SAHU	CHMPS6899C	radhakrushna@gift.edu.in	MALE	ASSISTANT PROFESSOR	2011	05/08/2011	PERMANENT	9	YES
129	RAJESWARI CHAINI	AUDPC7019C	rajeswari.chaini@gift.edu.in	FEMALE	ASSISTANT PROFESSOR	2015	27/07/2015	PERMANENT	5	YES
130	RAMA CHANDRA PARIDA	BFIPP4302N	ramachandra@gift.edu.in	MALE	ASSISTANT PROFESSOR	2008	25/07/2008	PERMANENT	12	YES

131	SAI SATYANANDA SAHOO	BRYP8849B	saisatya@gift.edu.in	MALE	ASSISTANT PROFESSOR	2010	03/08/2010	PERMANENT	10	YES
132	SAMIR KUMAR PANDA	AWRPP4636Q	samir.panda@gift.edu.in	MALE	ASSISTANT PROFESSOR	2009	15/07/2009	PERMANENT	11	YES
133	SARAT KUMAR SAHU	FNYP6956Q	sarat.sahu@gift.edu.in	MALE	ASSISTANT PROFESSOR	2015	27/07/2015	PERMANENT	5	YES
134	SWAGATIKA ACHARYA	AJBPA6782H	swagatika.acharya@gift.edu.in	FEMALE	ASSISTANT PROFESSOR	2010	13/08/2010	PERMANENT	10	YES
135	SWETAPADMA MISHRA	CBRPM7853H	swetapadma.mishra@gift.edu.in	FEMALE	ASSISTANT PROFESSOR	2015	22/08/2015	PERMANENT	5	YES
136	Dr CH V S PARAMESWAR RAO	ABLPC7169C	principal@gift.edu.in	MALE	PROFESSOR	2021	03/03/2021	PERMANENT	-1	YES

MASTER IN BUSINESS ADMINISTRATION

137	BIMAL KUMAR NRUSINGHA SATAPATHY	AQZPS0471N	bknsatapathy@gift.edu.in	MALE	ASSISTANT PROFESSOR	2008	20/06/2008	PERMANENT	12	YES
138	D.VENUGOPAL	ARVPV3399P	dvenugopal@gift.edu.in	MALE	ASSISTANT PROFESSOR	2011	22/07/2011	PERMANENT	9	YES
139	DEBARAJ MISHRA	AASPM8682J	debarajmishra@gift.edu.in	MALE	ASSOCIATE PROFESSOR	2008	03/07/2008	PERMANENT	12	YES
140	DILLIP KUMAR MOHANTY	AMTPM1603J	dilipmohanty@gift.edu.in	MALE	ASSISTANT PROFESSOR	2011	25/08/2011	PERMANENT	9	YES
141	DIPAK KUMAR MISHRA	AAPPM7168Q	dipakmishra@gift.edu.in	MALE	ASSISTANT PROFESSOR	2008	17/07/2008	PERMANENT	12	YES
142	DR. BISWA RANJAN PARIDA	ANNPP4451C	dr.biswaranjan@gift.edu.in	MALE	ASSOCIATE PROFESSOR	2015	13/08/2015	PERMANENT	5	YES
143	DR. JANARDAN DAS		dr.janardan@gift.edu.in	MALE	PROFESSOR	2020	13/02/2021	PERMANENT	0	YES
144	DR. MOUSMI PANDA	APUPP4242G	dr.mousumi@gift.edu.in	FEMALE	PROFESSOR	2009	03/08/2009	PERMANENT	10	YES
145	DR. RAJENDRA PATRO	AKTPP2482Q	dr.rajendra@gift.edu.in	MALE	ASSOCIATE PROFESSOR	2009	03/08/2009	PERMANENT	11	YES
146	DR. RAMA BALLAV SWAIN	ADGPS1361K	dr.ramaballav@gift.edu.in	MALE	PROFESSOR	2020	05/02/2021	PERMANENT	0	YES

147	DR. SUSHAMA SAHU	BNEPS5234C	dr.susama@gift.edu.in	FEMALE	ASSOCIATE PROFESSOR	2007	25/06/2007	PERMANENT	13	YES
148	NIHAR RANJAN SWAIN	AVQPS9286F	niharranjan.swain@gift.edu.in	MALE	ASSISTANT PROFESSOR	2008	23/07/2008	PERMANENT	12	YES
149	PRASANTA SAHOO	ABBPS6777D	prasantasahoo@gift.edu.in	MALE	ASSOCIATE PROFESSOR	2020	01/06/2021	PERMANENT	0	YES
150	PRIYA RANJAN DASH	AHSPD1635M	capriyaranjan@gift.edu.in	MALE	ASSISTANT PROFESSOR	2020	21/12/2013	PERMANENT	0	YES
151	SIPRA KARMAKAR	AUKPK8680L	sipra.karmakar@gift.edu.in	FEMALE	ASSISTANT PROFESSOR	2009	08/08/2009	PERMANENT	11	YES
152	SUBASIS MISHRA	EXCPM0842R	subasismishra@gift.edu.in	MALE	ASSISTANT PROFESSOR	2017	22/08/2017	PERMANENT	3	YES
153	SUMATI MISHRA	ASUPM4450C	sumatimishra@gift.edu.in	FEMALE	ASSISTANT PROFESSOR	2020	01/09/2021	PERMANENT	0	YES

MASTER IN COMPUTER APPLICATION

154	BISWADARSI BISWAL	AJVPB1581D	biswadarsi@gift.edu.in	MALE	ASSISTANT PROFESSOR	2008	13/07/2008	PERMANENT	12	YES
155	DEVEE DARSHINI PANDA	CWBPP3167Q	devedarshani@gift.edu.in	FEMALE	ASSISTANT PROFESSOR	2016	27/08/2016	PERMANENT	4	YES
156	DR. SAROJ KUMAR ROUT	APVPR2887J	saroj.rout@gift.edu.in	MALE	ASSOCIATE PROFESSOR	2010	11/07/2010	PERMANENT	10	YES
157	DR. SATYABRATA DASH	AJUNM045K	dr.satyabrata@gift.edu.in	MALE	PROFESSOR	2013	25/08/2013	PERMANENT	7	YES
158	KAMALAKANTA SHAW	CQUPS1351J	kkshaw@gift.edu.in	MALE	ASSISTANT PROFESSOR	2008	15/07/2008	PERMANENT	12	YES
159	MANMATHANATH DAS	AFSPD2610Q	manmathnath@gift.edu.in	MALE	ASSISTANT PROFESSOR	2007	05/08/2007	PERMANENT	13	YES
160	MUKESH KUMAR	AWUPK0345A	mkumar@gift.edu.in	MALE	ASSISTANT PROFESSOR	2010	13/07/2010	PERMANENT	10	YES
161	PRIYABRATA NAYAK	AJEPN7762P	priyabrata@gift.edu.in	MALE	ASSISTANT PROFESSOR	2011	16/08/2011	PERMANENT	9	YES

162	RAJESH KUMAR OJHA	AAKPO9503C	rajesh.ojha@gift. edu.in	MALE	ASSOCIA TE PROFESS OR	2011	16/08/2011	PERMANE NT	9	YES
163	SASMITA TRIPATHY	ADJPT9823A	sasmita.tripathy @gift.edu.in	FEMALE	ASSISTA NT PROFESS OR	2012	15/07/2012	PERMANE NT	8	YES
164	SUBHASHREE SUKLA	BTGPS4159A	subhashreesukla @gift.edu.in	FEMALE	ASSISTA NT PROFESS OR	2009	27/07/2009	PERMANE NT	11	YES